

PLAN SHOWING THE PROPOSED RESIDENTIAL BUILDING AT DOOR NO.33 & 34, VENKATARAMAN STREET, PERAMBUR, MADRAS-11, T.S. NO 442/27 BLOCK NO 23.

(SCALE 1:100)

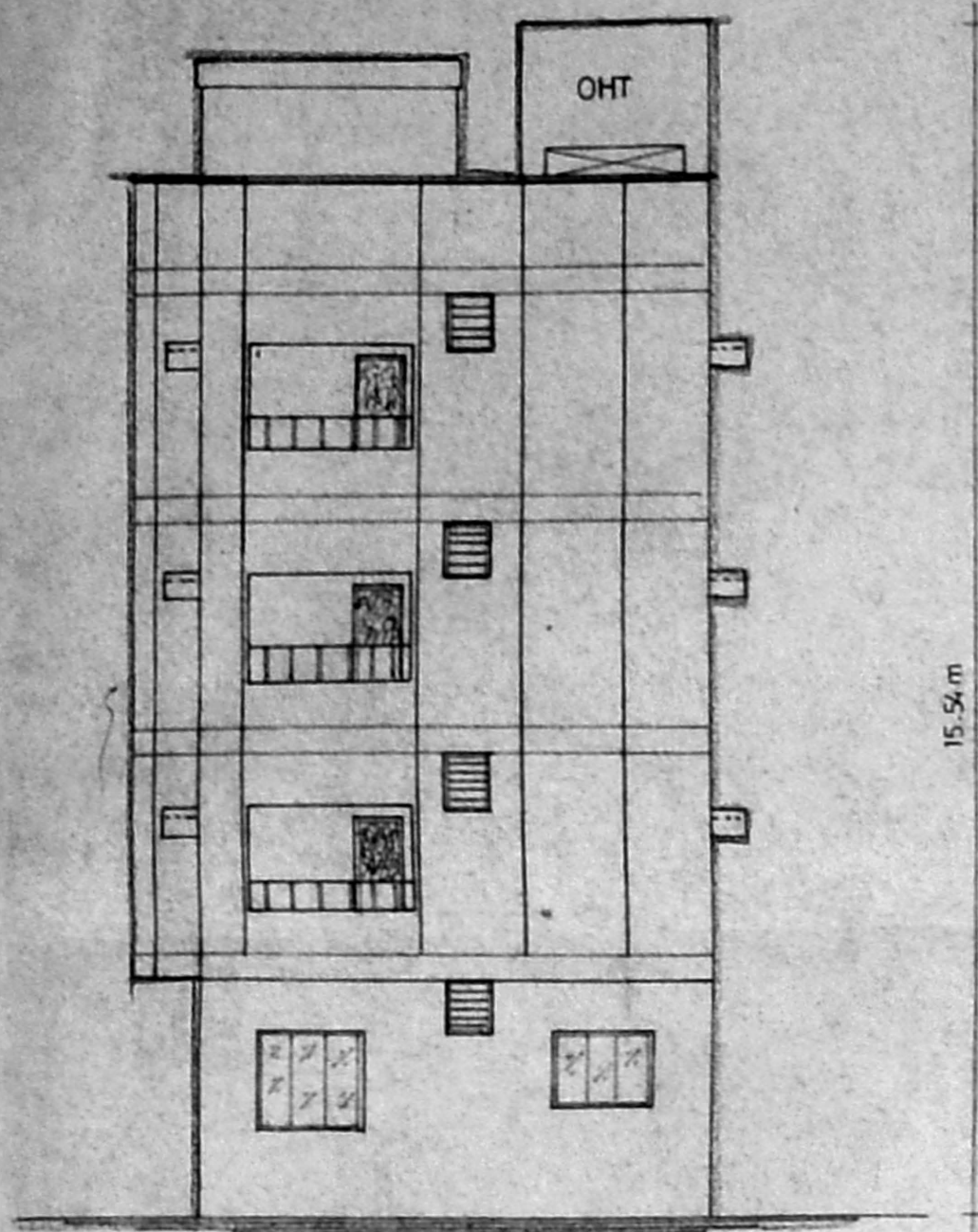

ELEVATION

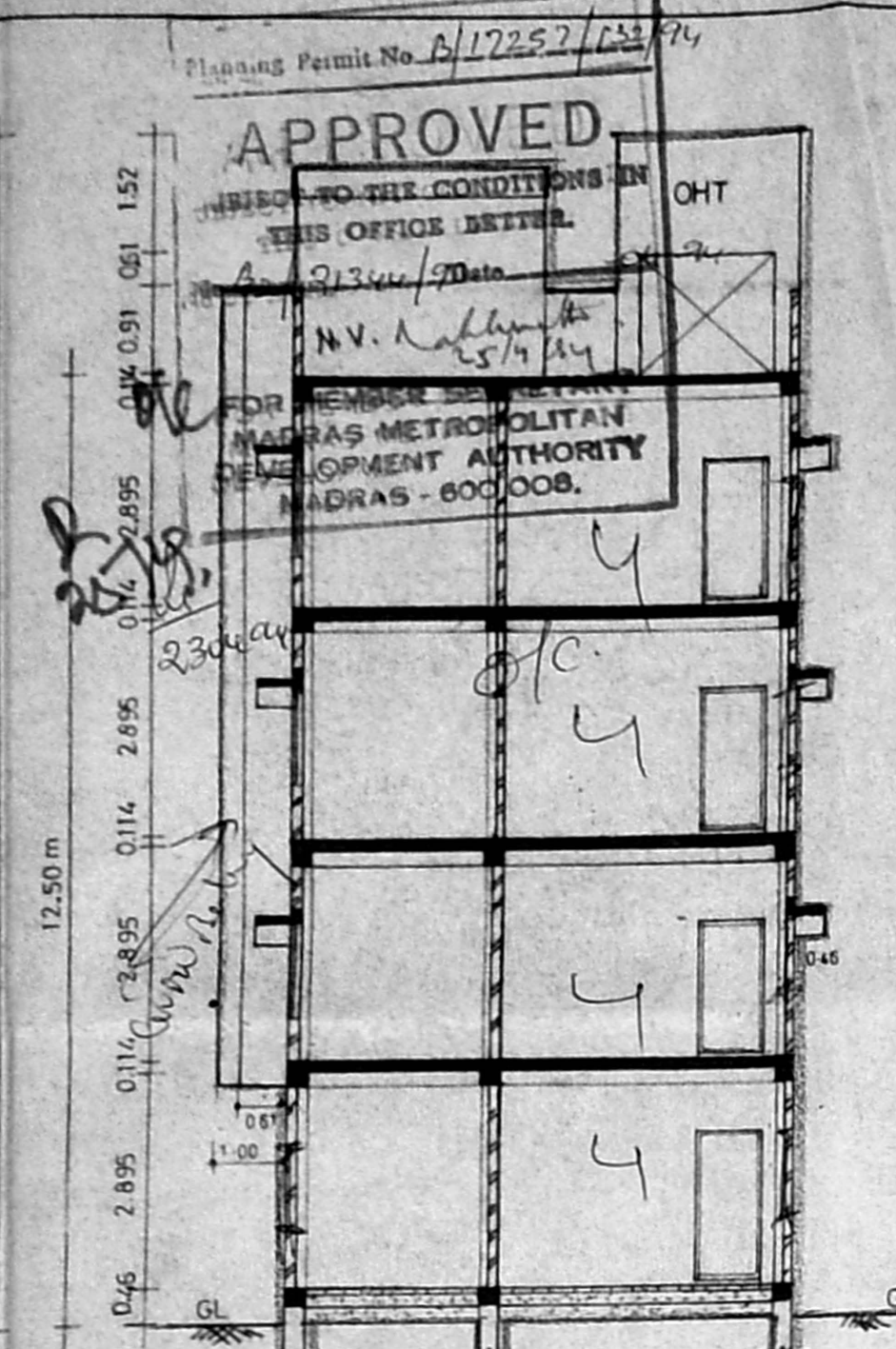

SECTION ON-XX

- OVER HEAD TANK SCIENTIFICALLY CLOSED.
- PARAPET WALL IN C.M.1:3
- WEATHERING COURSE IN BRICK JELLY CONCRET
- R.C.C LINTEL IN C.C. 1:2:4
- R.C.C. SUNSHADE IN C.C. 1:2:4.
- BRICK WORK IN C.M. 1:5
- PLASTERING IN C.M. 1:5
- R.C.C. BEAM IN C.C. 1:2:4.
- TEAK WOOD DOOR & ALUMINUM WINDOW.
- R.C.C. POST IN BALCONY.
- R.C.C. COLOUMN IN C.C. 1:2:4.
- CEILING PLASTERING IN C.M. 1:3.
- FLOORING IN C.C. 1:4:8
- SAND FILLING.

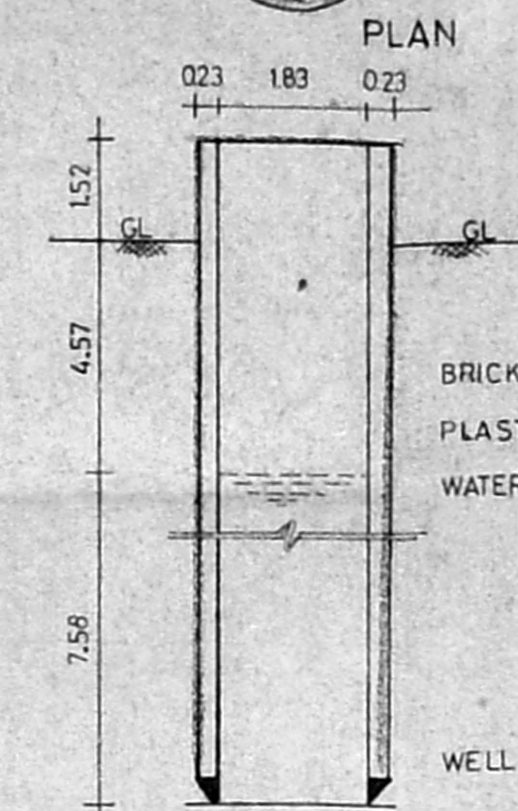
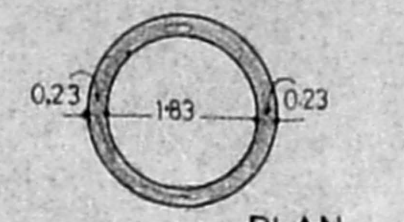

SECTION OF 1.83m Ø WELL

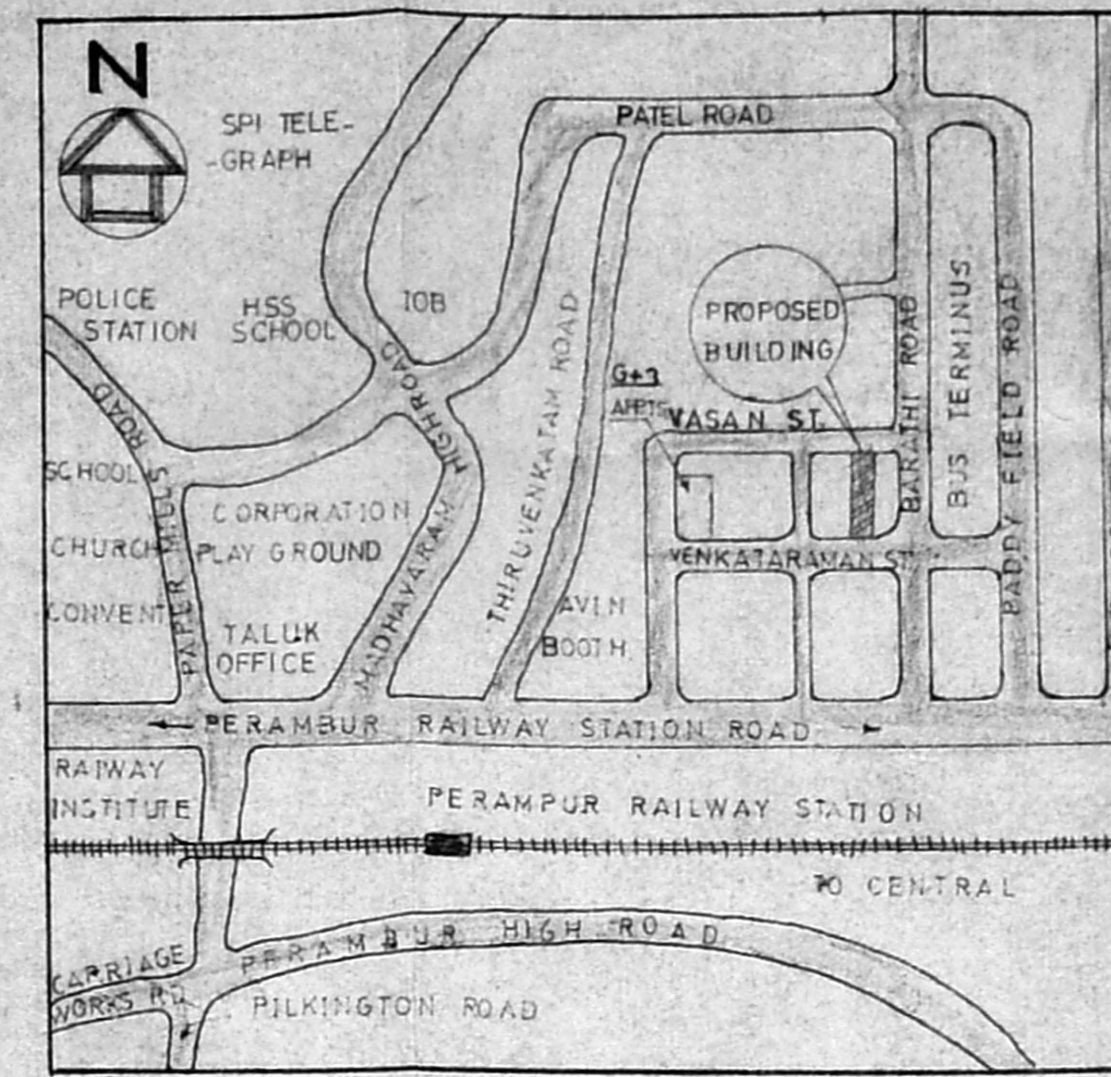

KEY PLAN

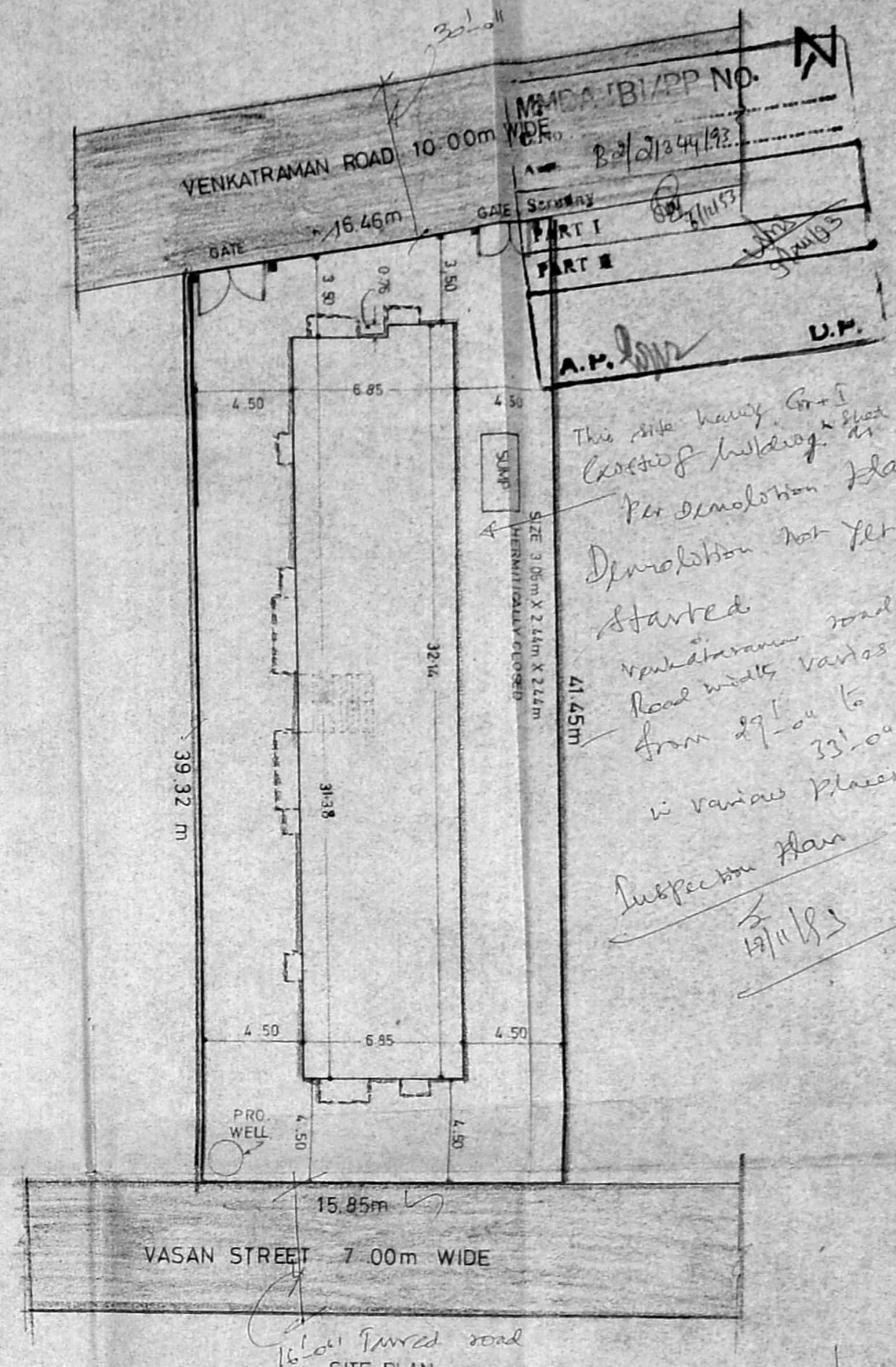

SITE PLAN (SCALE 1:200)

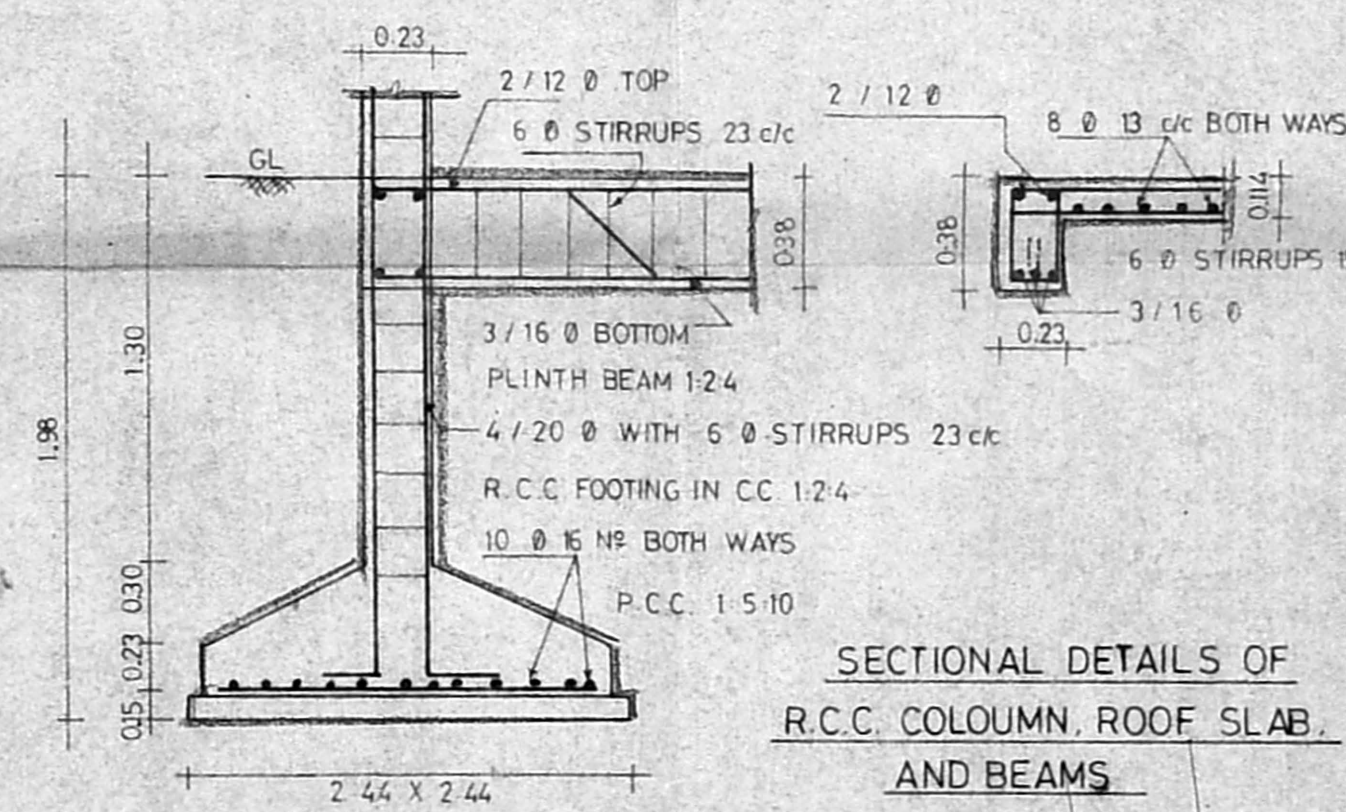

SECTIONAL DETAILS OF R.C.C. COLOUMN, ROOF SLAB, AND BEAMS

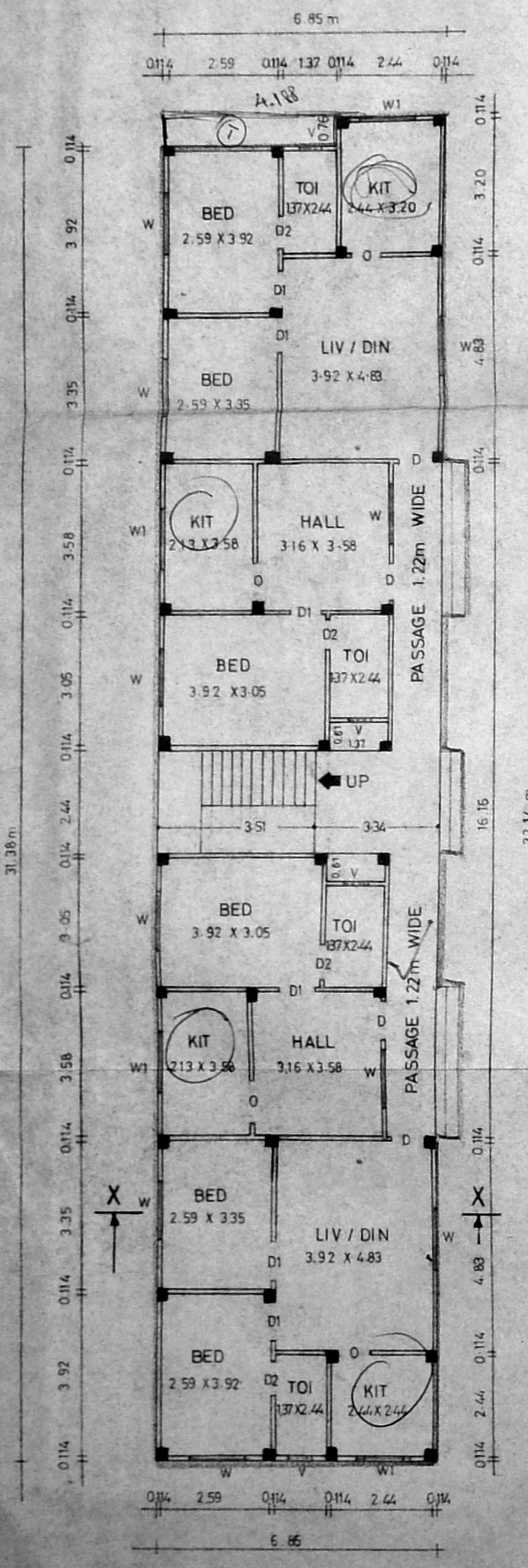

GROUND FLOOR PLAN

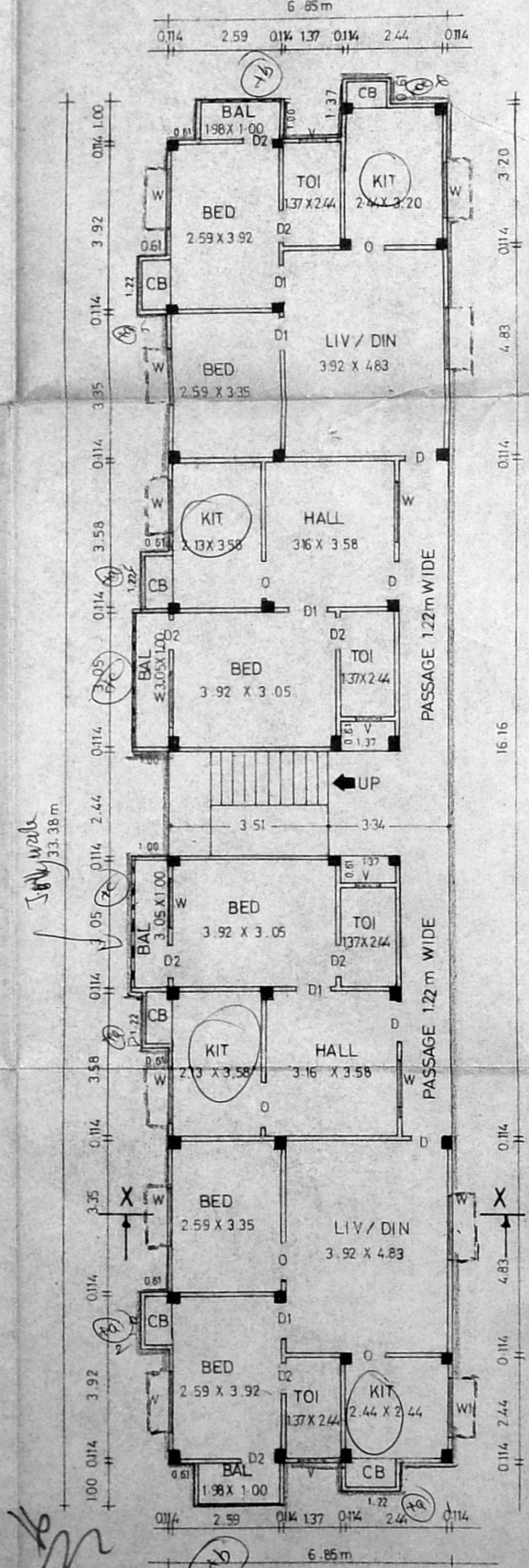

FIRST, SECOND & THIRD FLOOR PLAN

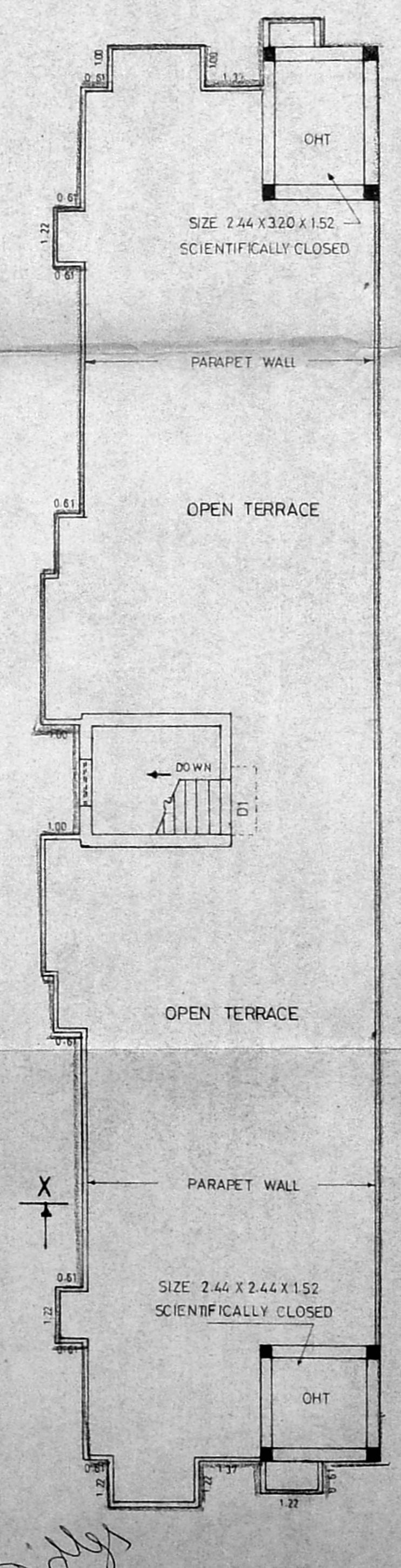

TERRACE PLAN

JOINERIES

D- DOOR	1.00 X 1.98
D1-DOOR	0.91 X 1.98
D2-DOOR	0.76 X 1.98
W-WINDOW	1.37 X 1.22
W1-WINDOW	1.37 X 0.91
V-VENTILATOR	0.61 X 0.76
O- ARCH OPEN	0.91 X 1.98
J- R.C.C. JALLY	0.91 X 1.22

- OWNERS' SIGNATURE**
1. Ganganatha
 2. Balramobin
 3. Sankar
 4. P. Padmasini.
 5. A.P. Vathsala
 6. Venkatesh
 7. A.L. Suresh
 8. S.
 9. T. Sakenthala Bai
 10. B. See Malakashi
 11. P. Rajalakshmi.
 12. S. Prema kumari.

REFERENCE

PROPOSED	[Symbol]
ROAD LJMIT	[Symbol]
SITE BOUNDARY	[Symbol]

LICENCED SERVEYOR

P. C. GOWRI SHANKAR, B.E.,
Civil Engineer
Classified Licensed Surveyor No: 257
Corporation of Madras
Off: 151, Govindan Road,
(Near Srinivasa Theatre)
West Mambalam, MADRAS-33.

MADRAS T.S. NO. 442/27
BLOCK NO. 23
DATE: 16/6/83
PART I
PART II

*This side having Govt
Control of building. It
is demolition plan
started
Venkataraman road
road width varies
from 29' to 33' or
in various places
Inspection Plan
19/1/83*

*244 244
23 46
267 290*

AWA 16 days